

HATS 7.0 provide a new project theme wizard that offers a simple method for setting of overall appearance and behavior of an application. These settings can be altered at a later stage.

Actually, Themes are a wizard-based implementation of changing the project-wide settings mentioned under options. Using the wizard developer can select whether user want the application to appear more like an emulator, more like a modern application, or a custom setting somewhere in between. This new wizard provides a convenient method of setting the options in one place that together can be treated as a theme.

Four options are available, **Standard**, **Modern Web application Web-only** or **Modern UI application RCP-only**, **Classic terminal emulator**, and **Custom**. Each function in the list of settings can be enabled elsewhere in the project settings. The following table shows how each theme setting maps to an individual project setting.

Theme Setting	Project Editor Tab	Project Setting
Automatic field advance	Other	Client settings > Enable automatic field advance
Cursor positioning on protected fields	Rendering	Widgets > Field > Allow cursor positioning on protected fields
Field extended attributes	Rendering	Widgets > Field > Enable extended attributes
Host keypad	Rendering	Host keypad > Show default host keypad
Keyboard support	Other	Keyboard support > Enable keyboard support
Operator information area	Rendering	Operator information area > Show OIA
Overwrite mode	Other	Client settings > Enable overwrite mode
Rendering using monospaced font	Rendering	Widgets > Field > Render using monospace font

Table- Theme setting to project setting map

The **Standard** theme enables the functions that are enabled by default when a HATS project is first created. Selecting the **Modern** theme deselects all of the individual functions. Selecting the **Classic** theme selects all of the functions. Selecting the **Custom** theme allows developer to select any other combination of functions.

Themes Settings

Let's look at the Project Themes under default settings:

Standard

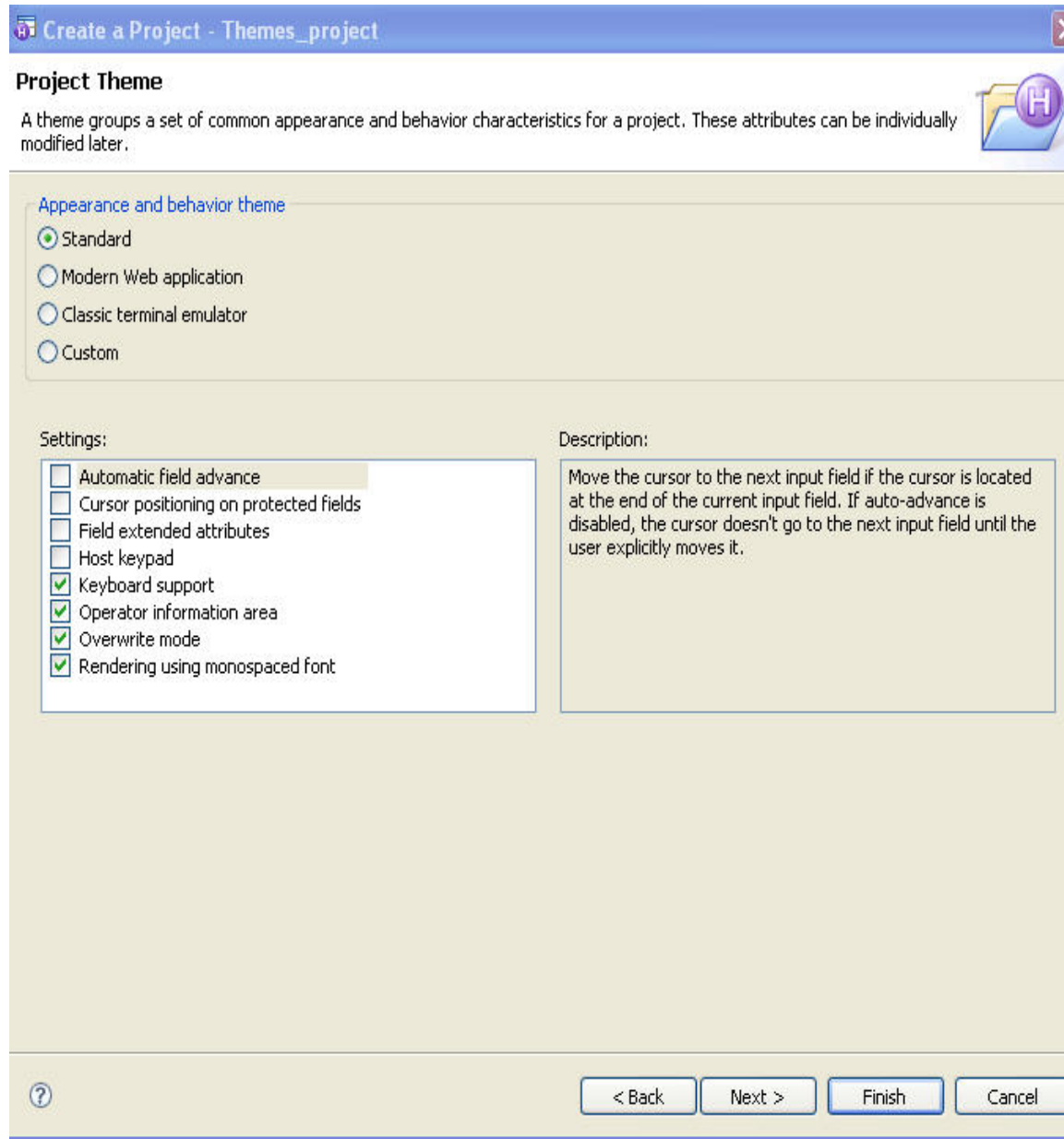

Modern

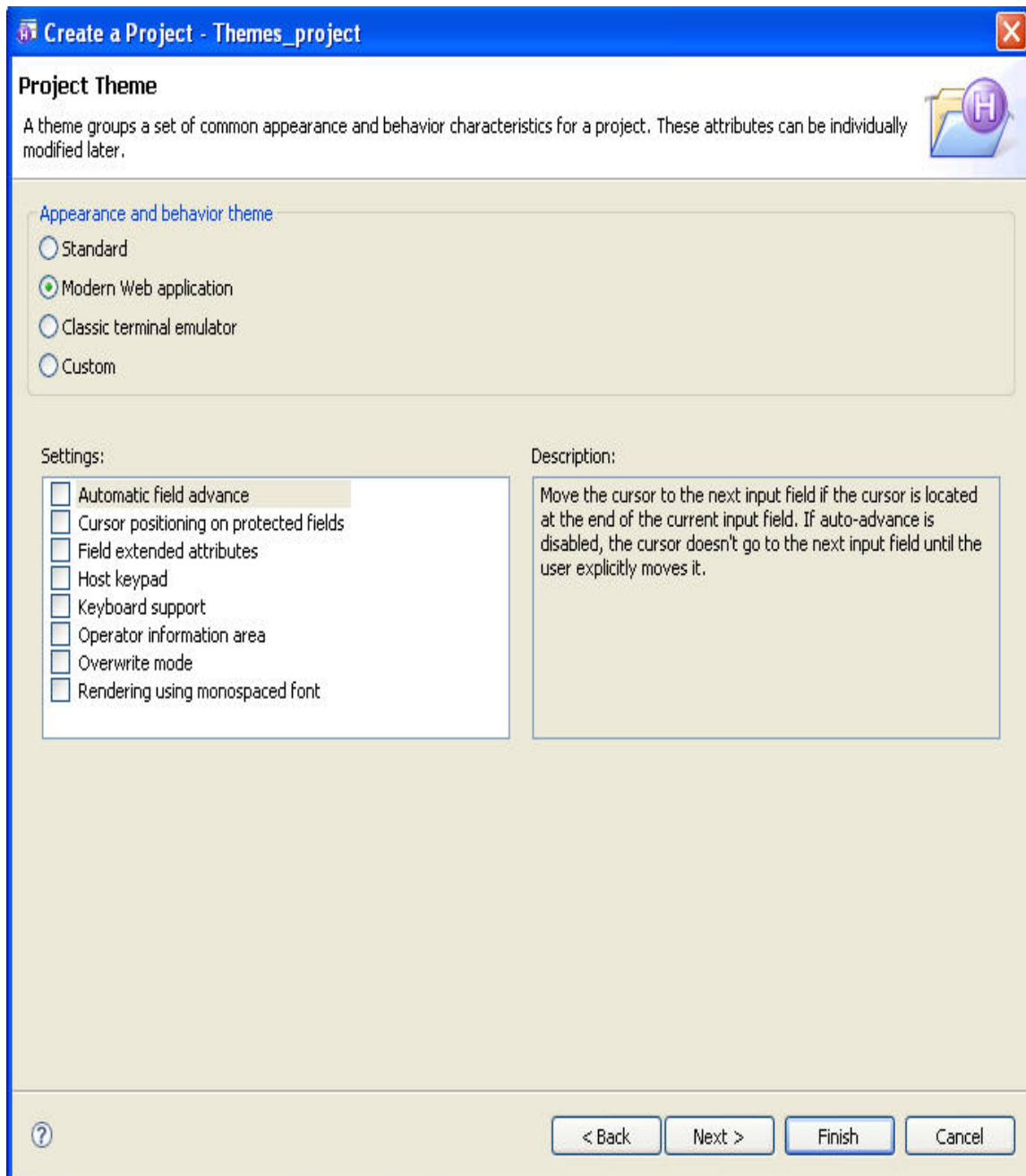

Classic

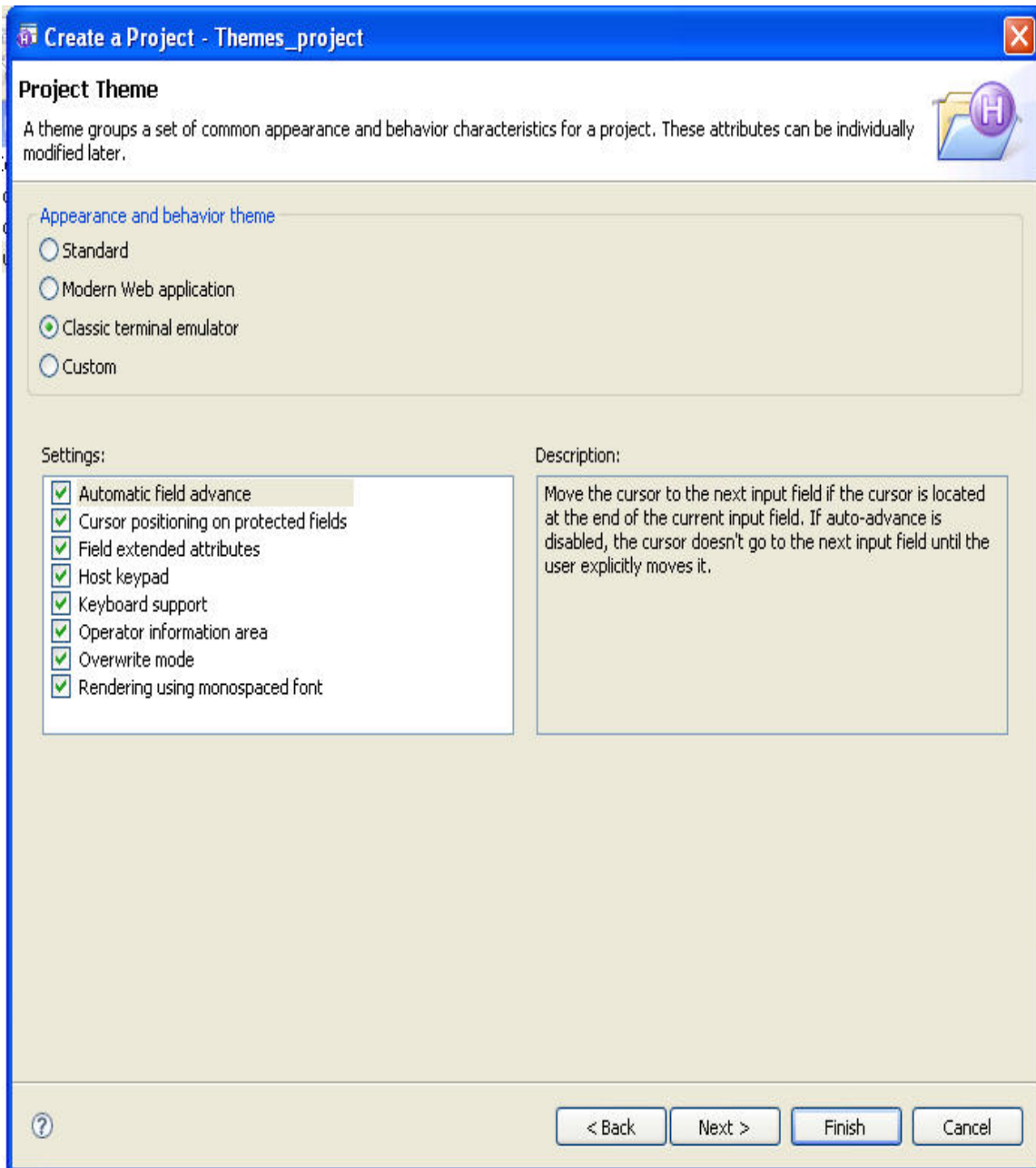

Custom

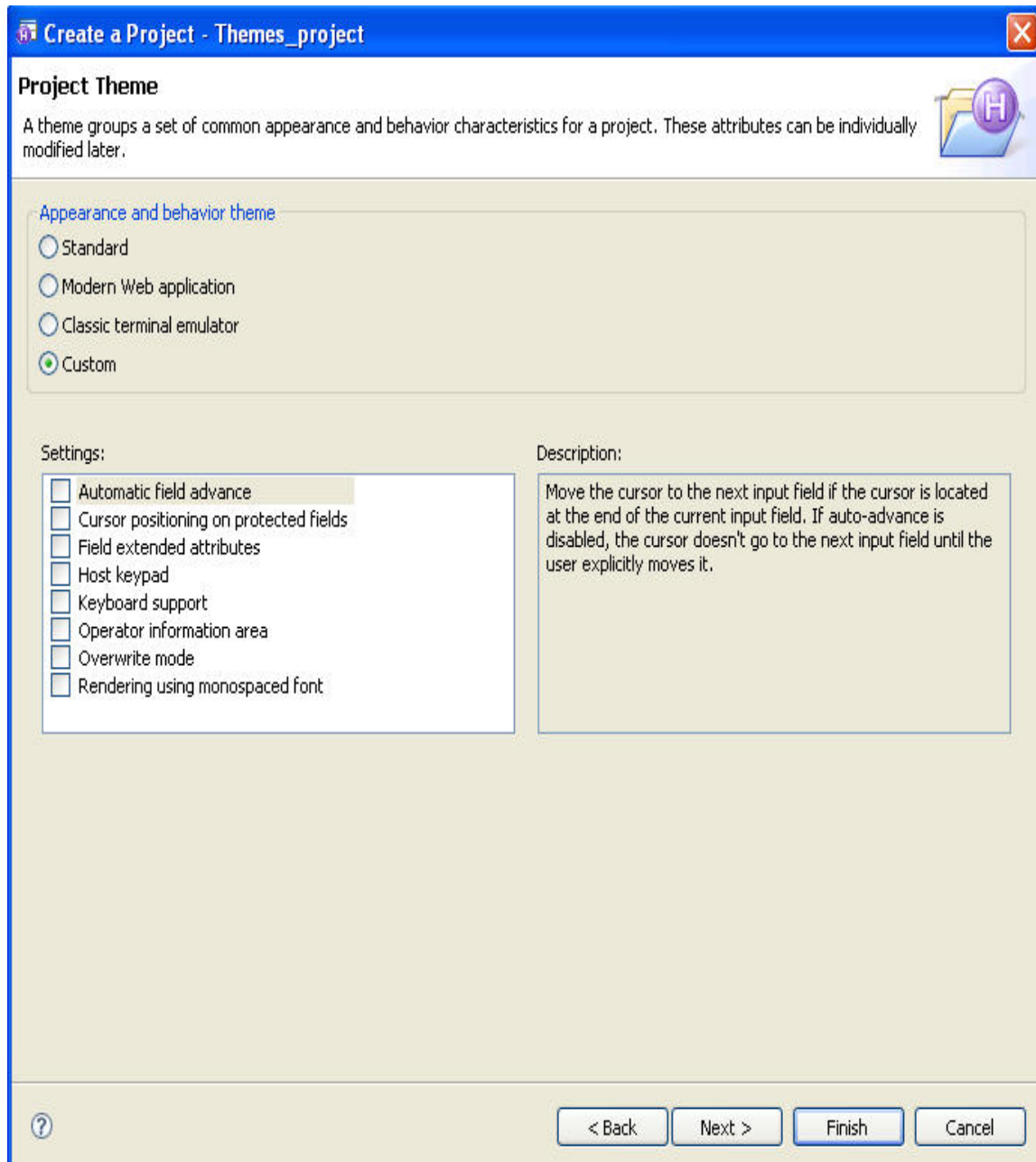

Changing Theme Settings

Once a project is created, theme settings can be changed by going to the Overview tab in the project settings and clicking the theme name.

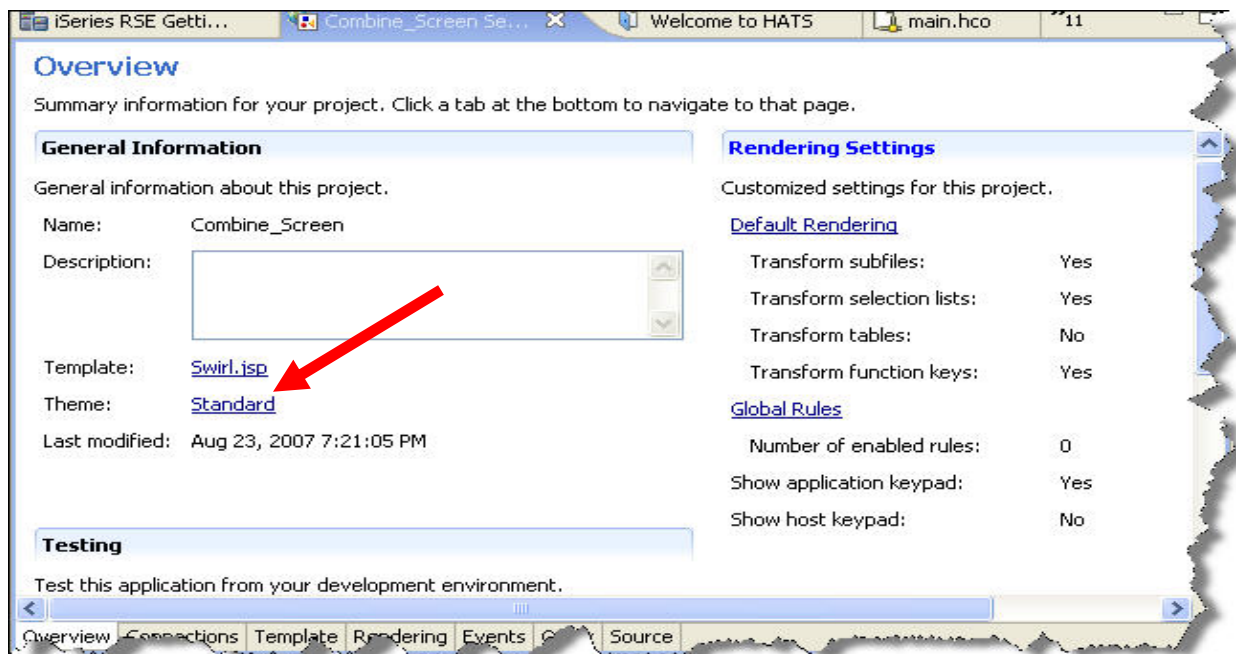

Individual theme elements can be changed in the Rendering tab for the project

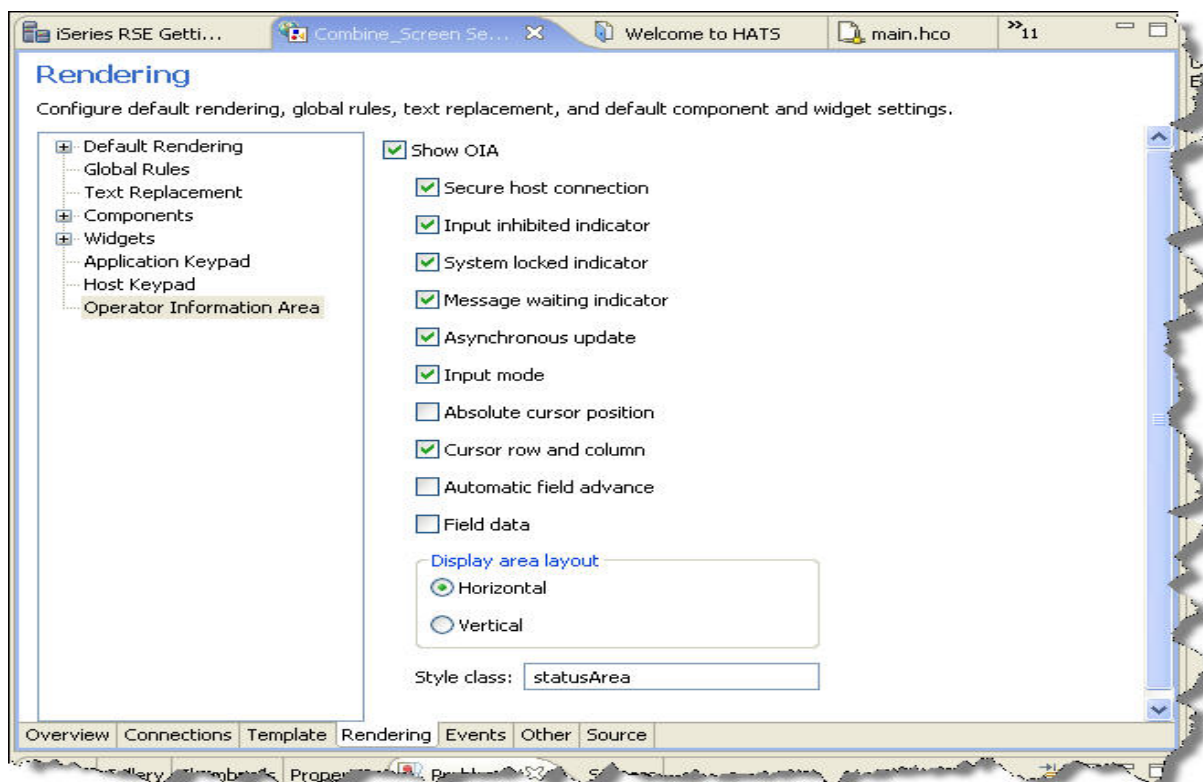

Standard Theme Display

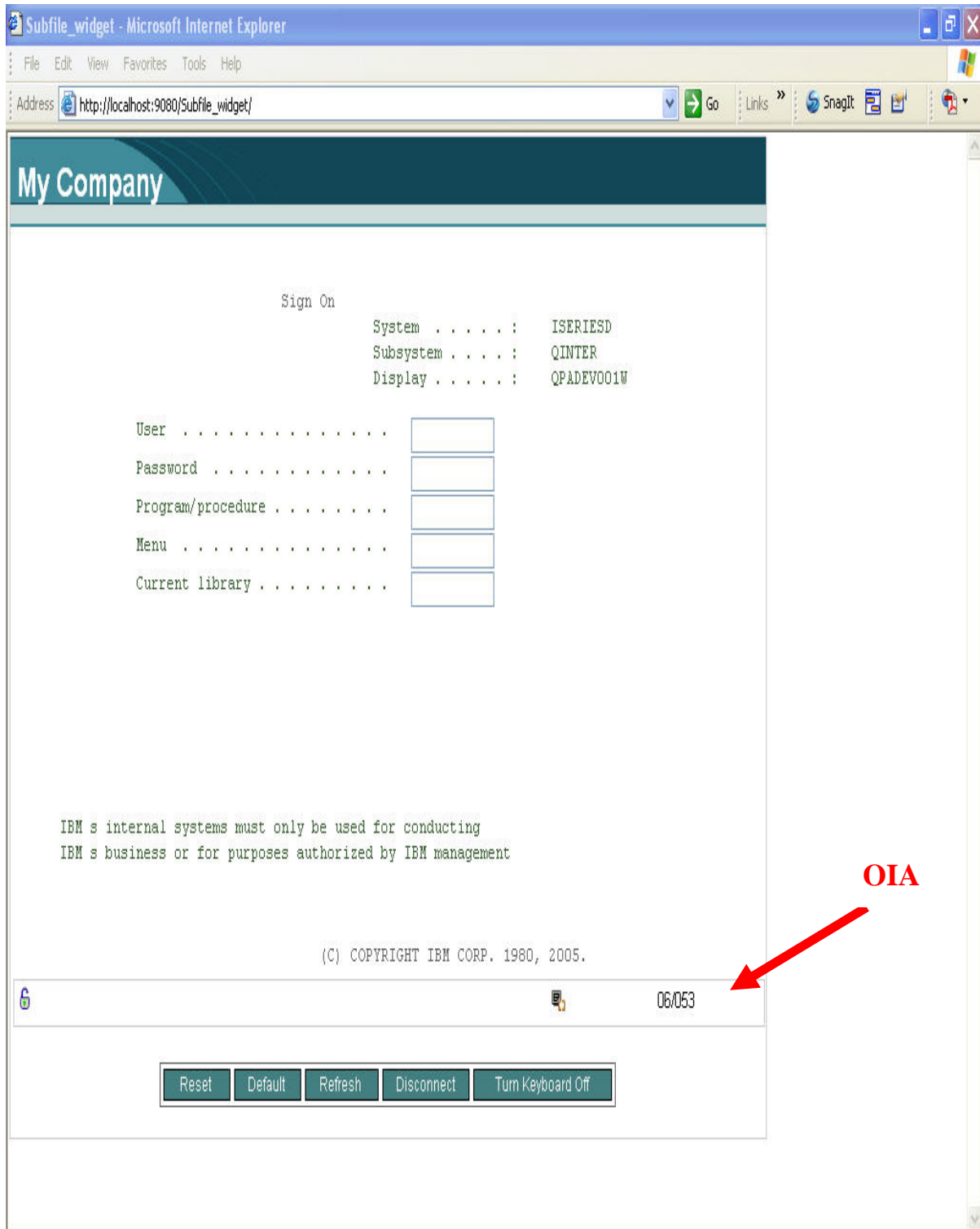

Modern Theme Display

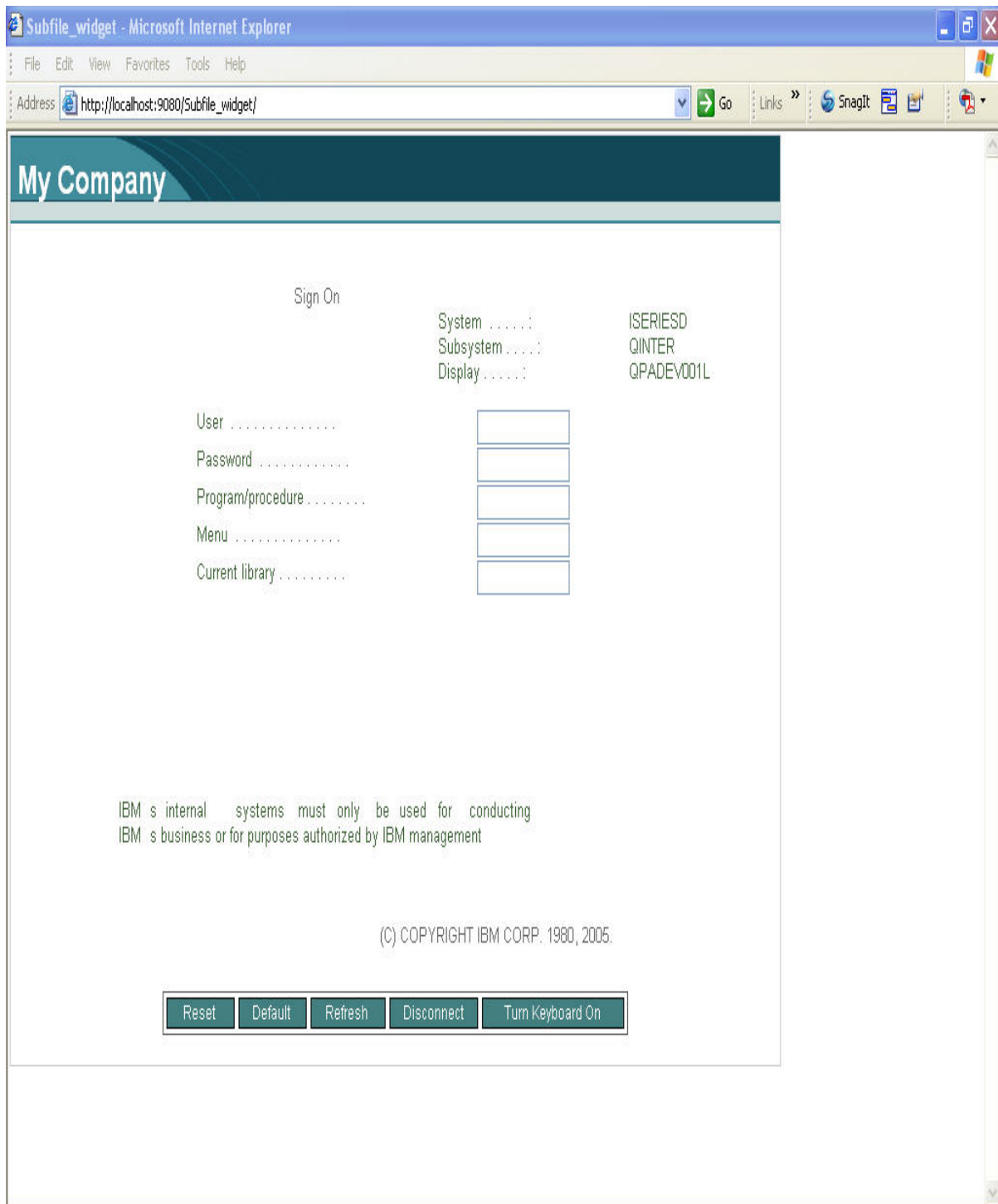

Classic Emulator Theme Display

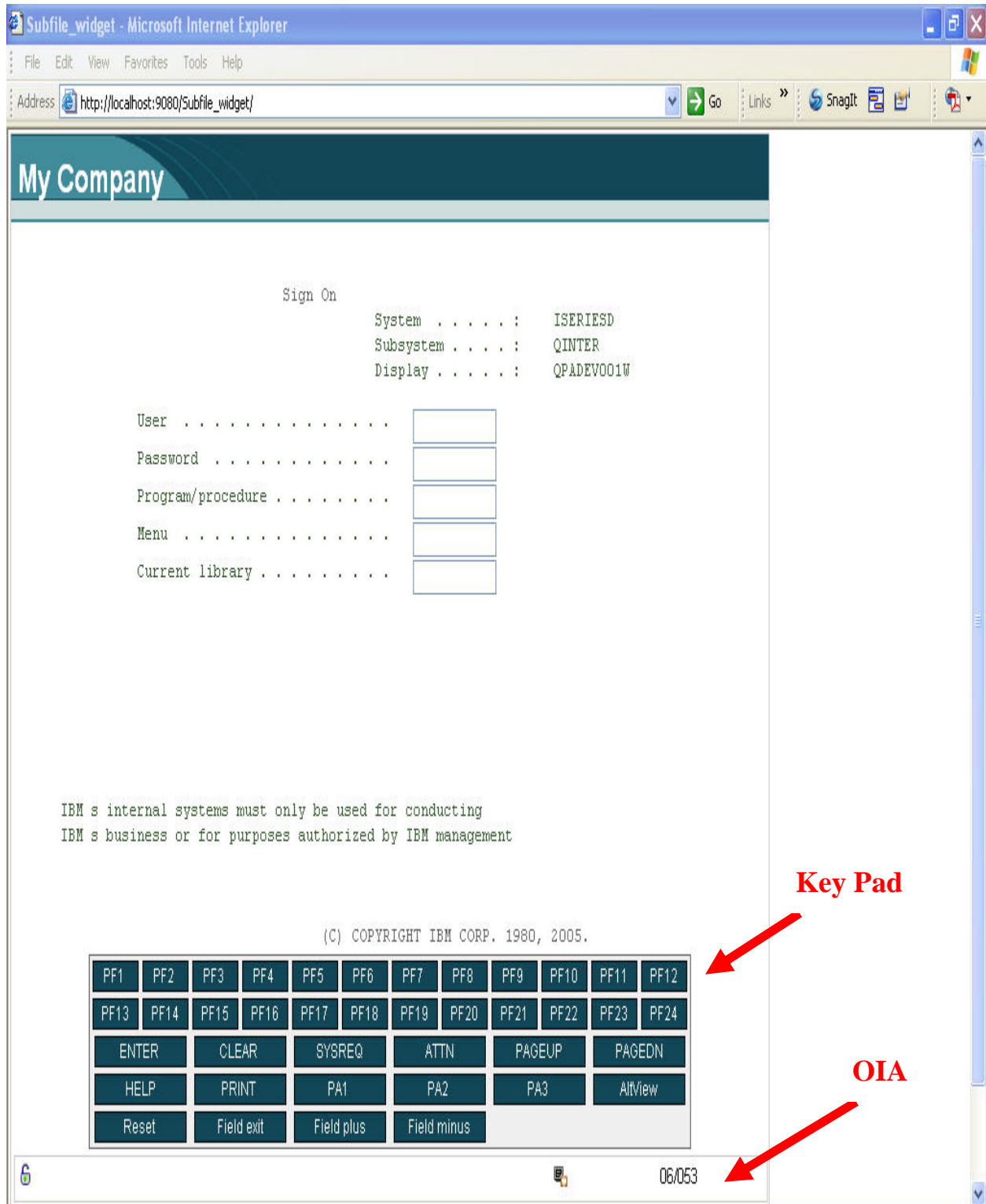



© Copyright IBM Corporation 2010
IBM Global Services
Route 100
Somers, NY 10589
U.S.A.
Produced in the United States of America
08-10
All Rights Reserved

IBM, the IBM logo, ibm.com, Lotus®, Rational®, Tivoli®, DB2® and WebSphere® are trademarks or registered trademarks of International Business Machines Corporation in the United States, other countries, or both. If these and other IBM trademarked terms are marked on their first occurrence in this information with a trademark symbol (® or ™), these symbols indicate U.S. registered or common law trademarks owned by IBM at the time this information was published. Such trademarks may also be registered or common law trademarks in other countries. A current list of IBM trademarks is available on the Web at "Copyright and trademark information" at ibm.com/legal/copytrade.shtml Other company, product and service names may be trademarks or service marks of others. The information contained in this documentation is provided for informational purposes only. While efforts were made to verify the completeness and accuracy of the information contained in this documentation, it is provided "as is" without warranty of any kind, express or implied. In addition, this information is based on IBM's current product plans and strategy, which are subject to change by IBM without notice. IBM shall not be responsible for any damages arising out of the use of, or otherwise related to, this documentation or any other documentation. Nothing contained in this documentation is intended to, nor shall have the effect of, creating any warranties or representations from IBM (or its suppliers or licensors), or altering the terms and conditions of the applicable license agreement governing the use of IBM software. This document illustrates how one organization uses IBM products. Many factors have contributed to the results and benefits described; IBM does not guarantee comparable results elsewhere.